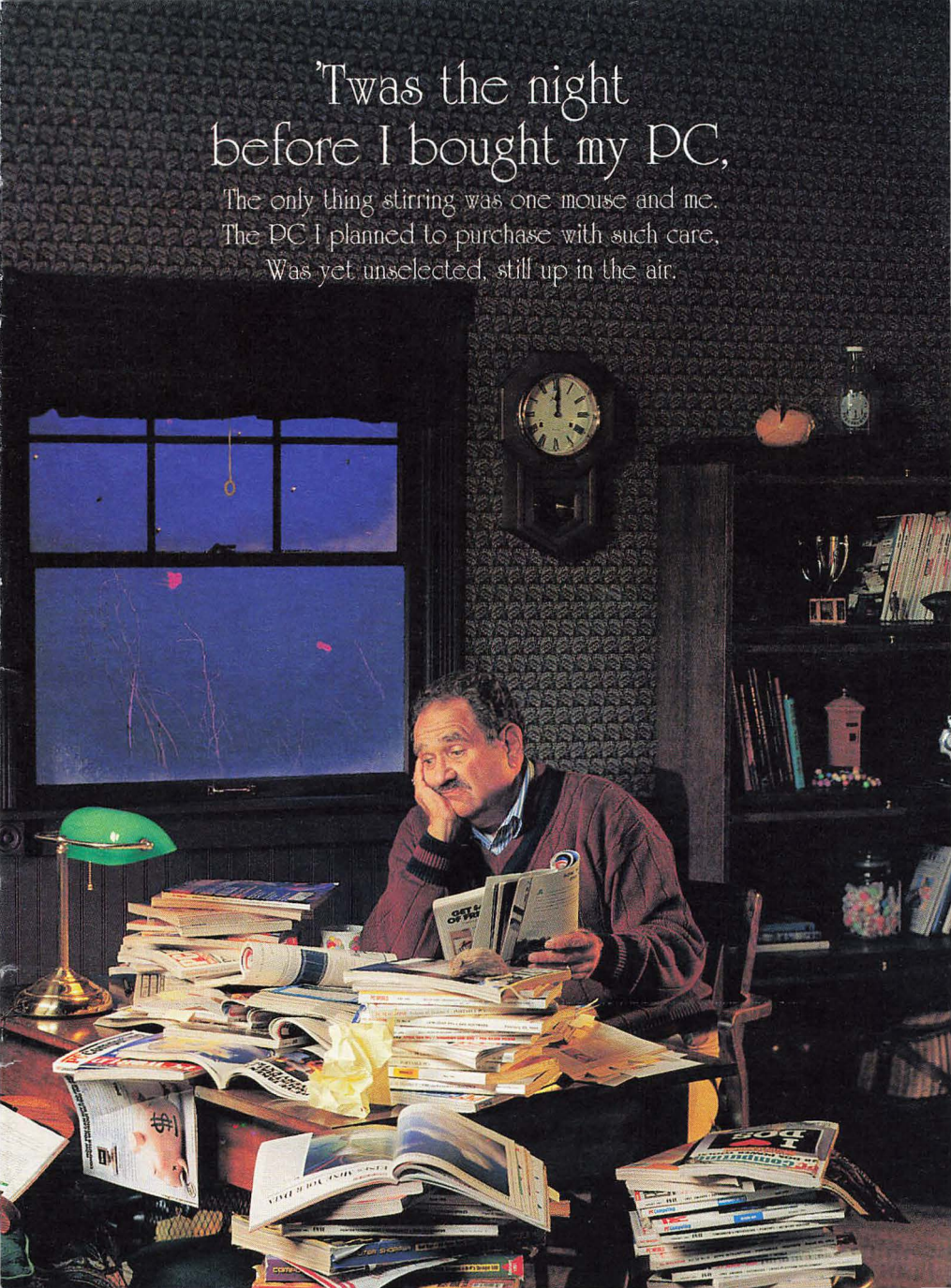
'Twas the night
before I bought my PC,
The only thing stirring was one mouse and me.
The PC I planned to purchase with such care,
Was yet unselected, still up in the air.

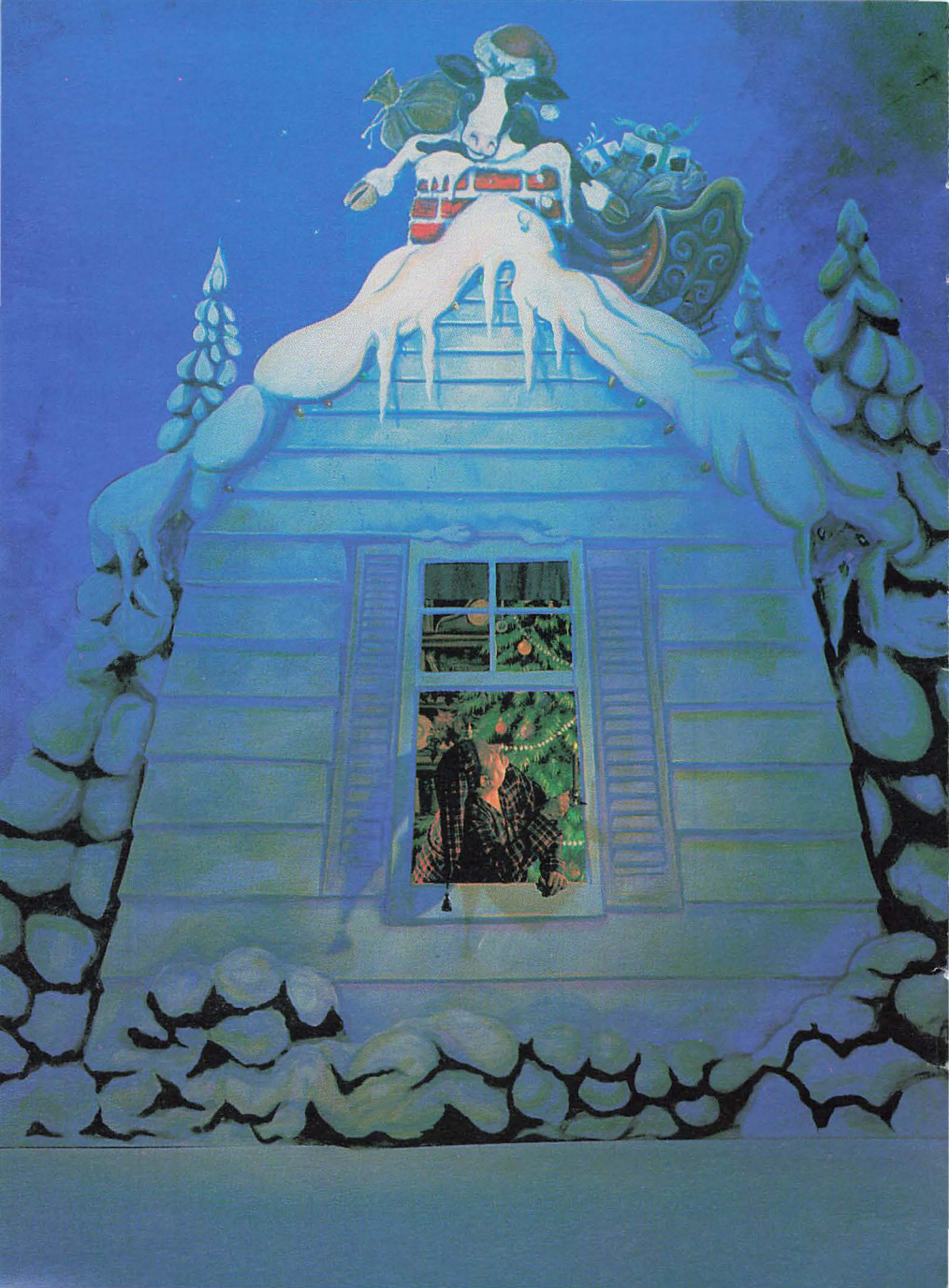

This business of buying the perfect PC
Was more difficult than I thought it would be.
While visions of failure loomed dark in my head,
My eyelids grew heavy as if they were lead.
I may have been dreaming, but how can I tell?
My memory recorded what happened so well.
Then out on the lawn there arose such a clatter,
I sprang from my desk to see what was the matter.
I saw the strange craft and I let out some "Wows,"
It's not often you see a red sleigh drawn by cows.
For a second I swore that my eyes played a trick,
The driver was Santa Cow, not old St. Nick!
She brought with her toys for broadening minds,
Gateway 2000™ PCs of all kinds.
I remembered that name — "Gateway values," I read,
"Are the best in the industry," editors said.
"Gateway's prices, quality, and service," they wrote,
"Are udderly wonderful. They get our vote."

SERVICE & RELIABILITY · PC MAGAZINE · READERS' CHOICE

PC WORLD · SERVICE EXCELLENCE AWARD

1993 BYTE READERS' CHOICE AWARD · Best Service

GATEWAY2000
"You've got a friend in the business."®

800-846-2063

MICROSOFT WINDOWS
Version 3.1
GATEWAY 2000
HANDBOOK 486

Santa Cow didn't speak, but went straight to her work,
Pulling PCs like magic from her bag with a jerk.
Then, what to my wondering eyes should appear,
But a miniature PC called the HandBook, I hear.
With VGA screen and performance so quick,
I knew at a glance 'twas a 486.
So how could they make a
computer this small?
The whole package weighs less
than three pounds in all!
This little gem would be perfect
for me,
Working hither and yon as I'm oft apt to be.
The HandBook would be a most marvelous gift,
But there are more choices to ponder and sift.

HandBook® 486

- Revolutionary size
- Intel® SL-Enhanced 486 CPU
- Backlit VGA screen
- Great power management
- Touch-type keyboard
- Integrated pointing device
- Prices start at just **$1,495!**

intel® inside

GATEWAY2000

"You've got a friend in the business."®

800-846-2063

MICROSOFT
WINDOWS
Version 3.1

At once I set eyes on another delight,
Its screen was a bouquet of colors so bright.
'Twas the 486 ColorBook under the tree,
Same price as mono from another company.
Performance and color at such a good price,
Is there something here that will
barely suffice?
It's light and still small, has a
built-in trackball,
With the ColorBook you really
can have it all!
I started to see that with all
Gateway's wares,
Although it sounds corny, there somebody cares!
You get honest value for your hard-earned buck,
Compared to them I find the other brands ...
Well, they're just not as good.

ColorBook™

- Brilliant color at mono price
- Intel® SL-Enhanced 486 CPU
- Great battery life
- Removable hard drive
- Compact size, 5.7 lbs.
- Integrated trackball
- Prices start at only **$1,995!**

intel inside®

GATEWAY2000

"You've got a friend in the business."®

800-846-2063

GATEWAY2000
CRYSTALSCAN
GATEWAY2000 486DX-33
GATEWAY2000

Santa Cow was still busy unwrapping PCs,
The next one she opened was sure to appease
A person who's searching for power for less,
Mini desktops from Gateway are simply the best.
These systems' performance is tops in their class,
Just study the benchmarks,
these mini's kick ____.
A whole lotta MIPS here for
not that much money,
This deal would be easy to sell
to my honey.
With local bus also the video
is fleet,
Add software to boot and the system's complete.
When it's said that small packages hold the best things,
It refers to the mini's that Santa Cow brings!

Mini Desktop Systems

- Outstanding price/performance
- Local bus video
- Small footprint case
- Upgradeable & expandable
- Large, fast hard drive
- Energy Star "Green" PC
- Prices start at only **$1,275!**

intel® inside

GATEWAY2000

"You've got a friend in the business."®

800-846-2063

GATEWAY 2000
CRYSTAL SCAN
GATEWAY 2000 4DX2-66V

Behold! What's this? More systems to view?
Santa Cow showed another with a trumpeting moo.
I sneaked a close look out from under a table,
4DX2-66V was the label.
I recognized this "Big Kahuna"
machine,
The one that the editors said
would just scream.
It won all the honors, near
countless awards,
These VESA PCs hold most
proud motherboards.
I ruled out this kind of performance for us,
Too costly, I reasoned, for VESA local bus.
But look at that price, I was certainly wrong,
With Gateway I can have that for which I long.

VESA® Systems

- Exciting video performance
- Non-proprietary VESA local bus
- Compact but roomy desktop case
- Upgradeable & expandable
- Large, fast hard drive
- Energy Star "Green" PC
- Prices start at just **$1,495!**

intel inside®

GATEWAY2000

"You've got a friend in the business."®

800-846-2063

GATEWAY2000

"Oh no! Santa's gone!" I heard someone exclaim,
'Twas me, I discovered, no other to blame.
Then I saw where she was, in the kitchen she sat,
Santa Cow having cookies and milk with the cat.
In the doorway I found one
more fabulous thing,
In all of PC-dom, the system
that's king.
A Pentium tower with PCI bus,
This system is certainly worth all
the fuss.
With oodles of RAM and a big
dose of cache,
The P5-60 is the way to be brash.
I've so many choices, now what have I missed?
How 'bout a Gateway for each on my list!

Pentium™ Systems

- Intel®'s latest 64-bit CPU
- Outstanding video performance
- Extremely fast PCI local bus
- Expandable tower case
- Giant, fast hard drive
- Double-speed CD-ROM
- Prices start at only **$2,995!**

intel inside®
pentium PROCESSOR

GATEWAY2000
"You've got a friend in the business."®
800-846-2063

Like icing on top of a
wonderful cake,
The Cow filled the stockings with
goodies that make
A PC productive and more
fun to use,
Peripherals keep you from
singing the blues.
Of course multimedia is all
the rage,
You've plenty to choose from to
move to that stage.
With sound cards and speakers
and fast CD-ROM,
There's stuff here to please any
Harry, Dick or Tom.

Multimedia

Multimedia Upgrade Kit

Kit includes: Gateway 2000™ 16-bit CD-quality sound card, Sound Blaster-™compatible; double-speed CD-ROM drive compatible with music CDs, multisession photo CDs and CD-ROM titles; two Labtec® speakers that attach to your PC monitor; Microsoft® Encarta (*worth $249 by itself*), system CD with Microsoft Multimedia Pack.™ **$299**

For system configurations that include a CD-ROM drive: **$132**

Altec Lansing Speakers

Get superior stereo sound with these top-rated Altec Lansing ACS-300 speakers with separately powered subwoofer. **$219**

Sound Kit

Sound Blaster 16 Advanced Signal Processing sound card and two Labtec speakers. **$195**

Communications

TelePath™ II Fax/Modem

Internal fax/modem, 14,400bps modem, V.32bis, with 14,400bps fax capability. Package includes Crosstalk™ for Windows, WinFax™ Lite, Qmodem and a CompuServe® trial membership. **$159**

Cardinal® 2400 Fax/Modem

Internal fax/modem, 2,400bps modem, V.22bis, with 9,600bps fax capability. Package includes Qmodem and WinFax Lite. **$49**

Intel EtherExpress™

A 16-bit Ethernet adapter from one of the world leaders in network adapters. **$105** Twisted Pair or BNC Kit (BNC Kit includes cable, connector, terminator and card)

Ethernet Adapter from 3Com®

Manufactured by 3Com for Gateway. Features parallel tasking architecture with a high level of integration. **$105** Twisted Pair. **$125** BNC Kit (includes cable, connector, terminator and card)

Colorado Memory Systems TBU

250MB internal automatic tape backup unit copies up to 9.5MB per minute with high-speed data compression. Comes with easy-to-use Windows and DOS software, one tape and cable. **$159**

Monitors

CrystalScan® 17-Inch Monitor

Non-interlaced color monitor, .26mm dot pitch. If your system comes with a 14-inch monitor, you can upgrade to this monitor for **$600**; from a 15-inch monitor, **$520**. (Prices good only for upgrades at the time of system purchase.)

Printers

Panasonic Color-Capable Printer

Add color to your documents with this 24-pin dot matrix printer. Includes Adobe Type Manager® KX-P2123 Printer **$259**; Color Option **$50**

Epson® Stylus 800 Ink Jet Printer

Great laser quality at an even greater value. Measuring only 17 inches by 10.5 inches, the Stylus 800 has seven different typefaces and prints an extra-quiet 150 characters per second at 360dpi. Parallel cable included. **$289**

Epson ActionLaser 1500 Laser Printer

The ActionLaser delivers professional-quality printouts with crisp, sharp images, black blacks and smooth, "jag-free" lines. It also features a fast six-page per minute print speed, 14 resident fonts, 300 x 300dpi, and 1MB memory expandable to 5MB. Parallel cable included. **$669**

TI MicroLaser™ Pro 600

This Texas Instruments laser printer redefines value in high-performance printing with 6MB RAM standard, a fast eight pages per minute print rate, 500-sheet capacity and true 600dpi quality.

With 23 PostScript® Fonts: **$1,449**

With 65 PostScript Fonts: **$1,629**

The peripherals listed here are sold only with the purchase of a system. For details on our complete line of extras for Gateway customers, ask for our special add-on components division when you call.

GATEWAY2000

"You've got a friend in the business."®

800-846-2063

The software was Santa Cow's
pièce de résistance,
With titles from Gateway I'd
placate all wants.
Each Gateway PC comes with
software installed,
More options than anywhere
else that I called.

Application Software

If a system comes with "choice of application software," choose one of the following packages:

Microsoft®Excel for Windows™
Microsoft Word for Windows™
Microsoft Word and Bookshelf'92,®
CD-ROM Edition
Microsoft PowerPoint for Windows™
Microsoft Project for Windows™
The MS Entrepreneur Pack (Works,™ Publisher,™ Money,™ and games)
Borland Paradox® database and Quattro®Pro for Windows spreadsheet

Application Software Upgrades

You can upgrade from a choice of application software to Microsoft Office, CD-ROM version, for only **$99!** This single package has Word, Excel and PowerPoint. If the system you want comes with MS Works for Windows,™ you can upgrade to a choice of application software for only **$100.**

CD Software

MECC Education Pack

MECC, one of the leaders in educational software, has bundled four of its most exciting programs, including: Oregon Trail — an exciting journey through the Old West; Money Works/Clock Works — teaches your child about money and time; Story Book Weaver — allows the child to create storybooks with pictures, words and sounds; and Super Munchers — a computer trivia game for the whole family. **$59**

Just Grandma and Me™

One of the most popular interactive animated stories for children on the market, Just Grandma and Me is packed with multimedia sound effects, music and animation. **$39**

Microsoft Encarta Encyclopedia

Where typical encyclopedias end, Microsoft Encarta begins. It brings learning to life with words, images, animation and sounds. More than 25,000 articles help you learn about every subject from Aardvark to Zygote. Listen to over 350 music segments, hundreds of bird and animal sounds, over 100 readings by authors, and samples of more than 45 languages. Includes the complete text to the 29-volume 1992 Funk and Wagnall's New Encyclopedia. **$249**

Microsoft Dinosaurs

This program takes you back millions of years for a face-to-face encounter with dinosaurs. It's eye-opening education and awesome entertainment. **$55**

Microsoft BookShelf '93

The powerful interactive reference tool no PC should be without! Includes the Concise Columbia Encyclopedia, the American Heritage Dictionary, Roget's II Electronic Thesaurus, the World Almanac and Book of Facts 1993, Bartlett's Familiar Quotations, the Concise Columbia Dictionary of Quotations, and the Hammond Atlas. **$119**

The 7th Guest

The first interactive drama in a terrifyingly real virtual environment with real actors. The new standard in multimedia entertainment. The game's graphics are so real you'll think you're watching a movie. *(Caution — contains scenes of graphic violence.)* **$49**

Jazz: A Multimedia History

Travel on a musical journey with photos, video clips, sound effects, interviews and jazz music from 1923 to 1991. **$32**

The software listed here is sold only with the purchase of a system. For details on our complete line of extras for Gateway customers, ask for our special add-on components division when you call.

GATEWAY2000

"You've got a friend in the business."®

800-846-2063

HANDBOOK® 486SX-25

- Weight: 2.9 Lbs.
- Dimensions: 9.75" x 5.9" x 1.6"
- 25MHz SL Enhanced Intel® 486SX Processor
- 4MB RAM (expands to 20MB)
- 80MB IDE Hard Drive
- 7.9" Backlit VGA Display
- NiMH Battery & AC Pack
- Suspend/Resume Feature
- 1 PCMCIA Type II Slot
- Integrated Pointing Device
- 78-Key Keyboard
- Parallel, Serial & PS/2 Ports
- MS-DOS,® Windows™ & Serial Transfer Cable

$1495

HANDBOOK 486DX2-40

- Weight: 2.9 Lbs.
- Dimensions: 9.75" x 5.9" x 1.6"
- 40MHz SL Enhanced Intel 486DX2 Processor
- 4MB RAM (expands to 20MB)
- 130MB IDE Hard Drive
- 7.9" Backlit VGA Display
- NiMH Battery & AC Pack
- Suspend/Resume Feature
- 1 PCMCIA Type II Slot
- Integrated Pointing Device
- 78-Key Keyboard
- Parallel, Serial & PS/2 Ports
- MS-DOS, Windows & Serial Transfer Cable

$1995

NOMAD 450DXC

- Weight: 6.2 Lbs.
- Dimensions: 8.5" x 11" x 2.2"
- 50MHz Intel 486DX2 Processor
- 8MB RAM
- 3.5" 1.44MB Diskette Drive
- 200MB IDE Hard Drive
- 8.4" **Color Active Matrix Screen**
- NiMH Battery & AC Pack
- Simultaneous Video with 1MB
- 79-Key Keyboard
- Microsoft® Ballpoint Mouse
- 1 Parallel, 1 Serial Port
- MS-DOS, Windows & Works for Windows™

$3995

COLORBOOK 486SX-25

- Weight: Under 5.7 Lbs.
- Dimensions: 11.7" x 8.5" x 1.77"
- 25MHz SL Enhanced Intel® 486SX Processor
- 4MB RAM (expands to 20MB)
- 3.5" 1.44MB Diskette Drive
- Removable 80MB IDE Drive
- 9.4" VGA Dual-Scan STN Color Display
- NiMH Battery & AC Pack
- Suspend/Resume Feature
- 2 PCMCIA Type II Slots
- Integrated Trackball (2 buttons)
- 85-Key Keyboard
- Parallel, Serial & PS/2® Ports
- External VGA Port
- MS-DOS and Windows

$1995

COLORBOOK 486SX-33

- Weight: Under 5.7 Lbs.
- Dimensions: 11.7" x 8.5" x 1.77"
- 33MHz SL Enhanced Intel 486SX Processor
- 4MB RAM (expands to 20MB)
- 3.5" 1.44MB Diskette Drive
- Removable 170MB IDE Drive
- 9.4" VGA Dual-Scan STN Color Display
- NiMH Battery & AC Pack
- Suspend/Resume Feature
- 2 PCMCIA Type II Slots
- Integrated Trackball (2 buttons)
- 85-Key Keyboard
- Parallel, Serial & PS/2 Ports
- External VGA Port
- MS-DOS and Windows

$2395

COLORBOOK 486DX-33

- Weight: Under 5.7 Lbs.
- Dimensions: 11.7" x 8.5" x 1.77"
- 33MHz SL Enhanced Intel 486DX Processor
- 4MB RAM (expands to 20MB)
- 3.5" 1.44MB Diskette Drive
- Removable 170MB IDE Drive
- 9.4" VGA Dual-Scan STN Color Display
- NiMH Battery & AC Pack
- Suspend/Resume Feature
- 2 PCMCIA Type II Slots
- Integrated Trackball (2 buttons)
- 85-Key Keyboard
- Parallel, Serial & PS/2 Ports
- External VGA Port
- MS-DOS and Windows

$2695

HANDBOOK PACKS

Traveler's Packs:

- Case, extra battery, alkaline battery pack & PCMCIA 96/24 fax/modem. **$369**
- Case, extra battery, alkaline battery pack & PCMCIA TelePath™ fax/modem. **$489**

Presenter's Pack:

- PCMCIA VGA adapter, Asymetrix® Compel & case. **$319**

COLORBOOK™ PACKS

Traveler's Packs:

- Case, extra battery & PCMCIA 96/24 fax/modem. **$329**
- Case, extra battery & PCMCIA TelePath fax/modem. **$449**

OPTIONS

PCMCIA Cards:

- TelePath fax/modem — 14,400bps send-receive fax, 14,400bps modem. **$319**
- Fax/modem — 9,600bps send-receive fax with 2,400bps modem. **$199**
- Ethernet adapter. **$189**
- Token Ring adapter. **Call**
- HandBook VGA adapter. **$229**

Batteries:

- 2.2Ah NiMH batteries. **$89** each
- HandBook alkaline battery pack. **$29**

Diskette Drive:

- HandBook 3.5" 1.44MB external diskette drive. **$99**

Cases:

- Padded, soft-sided black cases custom-designed for ColorBook or HandBook. ColorBook **$49** HandBook **$55**

Extended VIP Warranty:

- We'll ship a replacement notebook within 24 hours during one-year warranty. Must be purchased at point of sale. Call for details. **$100**

4MB or 16MB RAM Upgrades:

- Due to the volatility of the DRAM market, please call for pricing.

Easy Payment Options

We make it easy for you to buy a Gateway PC, too! We accept most major credits cards and C.O.D. terms, with net 30-day terms and leasing options available to qualified commercial customers.

You can also apply for our new Gateway 2000™ DuoLine™ MasterCard® Card, issued by Dial National Bank, which lets you make purchases from Gateway and anywhere else MasterCard is accepted by giving you two lines of credit — one for Gateway purchases and one for all other purchases. For Gateway purchases, the card has no annual fee and a low variable interest rate of just 12.9% APR. For other transactions, you get a variable interest rate of 13.9% APR and a low $18 annual fee.*

The Gateway interest rate translates into some low monthly payments for your PC. For example, payments on a purchase of $2,000 would be $60 per month for 42 months.** Ask your sales representative about the DuoLine MasterCard, or call 800-846-1781 for an application.

*Cash advance fee is $1 plus 2% of the amount of the cash advance, but not less than $5 nor more than $10. Financing is available on approved credit with the Gateway DuoLine MasterCard, issued by Dial National Bank, Des Moines, Iowa. **The final payment may be less. The total of all payments is $2,489.40 which includes $489.40 in finance charges. The example given above assumes you have no other balance on your Gateway line of credit and that the APR does not change. This information does not apply to the MasterCard line of credit, which has different terms.

GATEWAY2000

"You've got a friend in the business."®

800-846-2063

MINI DESKTOP SYSTEMS

4SX-33

- Intel® 33MHz 486SX Processor
- 4MB RAM
- 3.5" Diskette Drive
- 212MB 13ms IDE Hard Drive
- Intel Pentium™ Technology Ready
- Local Bus Graphics Accelerator w/ 512KB DRAM
- 14" Color CrystalScan® 1024NI
- Mini Desktop Case
- 5 16-Bit ISA Slots
- 101-Key Keyboard
- Microsoft® Mouse
- MS-DOS,® Windows™ & Tools
- MS Works for Windows™
- EPA Energy Star Compliant

$1295 *4SX-25* **$1275**

4DX-33

- Intel 33MHz 486DX Processor
- 4MB RAM
- 3.5" Diskette Drive
- 212MB 13ms IDE Hard Drive
- Intel Pentium Technology Ready
- Local Bus Graphics Accelerator w/ 512KB DRAM
- 14" Color CrystalScan 1024NI
- Mini Desktop Case
- 5 16-Bit ISA Slots
- 101-Key Keyboard
- Microsoft Mouse
- MS-DOS, Windows & Tools
- MS Works for Windows
- EPA Energy Star Compliant

$1495

MINI UPGRADE

At the time of purchase, you can upgrade your 4SX-25, 4SX-33 or 4DX-33 mini desktop system to include the following features:

- 128KB Cache
- 1MB Video DRAM
- 424MB 13ms IDE Hard Drive
- 124-Key AnyKey Keyboard
- Choice of Application Software

$225 *(A $275 value!)*

Sorry, offer good only at the time of system purchase.

4DX2-50

- Intel 50MHz 486DX2 Processor
- 4MB RAM, 128KB Cache
- 3.5" Diskette Drive
- 424MB 13ms IDE Hard Drive
- Intel Pentium Technology Ready
- Local Bus Graphics Accelerator w/ 1MB DRAM
- 14" Color CrystalScan 1024NI
- Mini Desktop Case
- 5 16-Bit ISA Slots
- 124-Key AnyKey® Keyboard
- Microsoft Mouse
- MS-DOS, Windows & Tools
- Choice of Application Software
- EPA Energy Star Compliant

$1795

4DX2-66

- Intel 66MHz 486DX2 Processor
- 4MB RAM, 128KB Cache
- 3.5" Diskette Drive
- 424MB 13ms IDE Hard Drive
- Intel Pentium Technology Ready
- Local Bus Graphics Accelerator w/ 1MB DRAM
- 14" Color CrystalScan 1024NI
- Mini Desktop Case
- 5 16-Bit ISA Slots
- 124-Key AnyKey Keyboard
- Microsoft Mouse
- MS-DOS, Windows & Tools
- Choice of Application Software
- EPA Energy Star Compliant

$1995

HOME OFFICE PACK

Include these peripherals with your new Gateway desktop and you have everything you need for an efficient home office.

- Epson® Stylus 800 Ink Jet Printer
- TelePath™ II Fax/Modem
- 1 Parallel Cable

$429

Only with system purchase.

TOOLS ON TOP FROM CENTRAL POINT

Tools on Top™ is now included on all Gateway 2000 mini desktop, desktop and tower systems. Program includes file manager, desktop and emergency disk portions of Central Point's award-winning PC Tools for Windows.

energy EPA POLLUTION PREVENTER

VESA SYSTEMS

4SX-33V

- Intel 33MHz 486SX Processor
- 4MB RAM
- 5.25" & 3.5" Combo Drive
- 212MB 13ms IDE Hard Drive
- Local Bus IDE Interface
- Intel Pentium Technology Ready
- VLB™ Graphics Accelerator with 1MB DRAM
- 14" Color CrystalScan 1024NI
- Baby AT Case
- 5 ISA & 2 VESA®/ISA Slots
- 124-Key AnyKey Keyboard
- Microsoft Mouse
- MS-DOS, Windows & Tools
- Choice of Application Software
- EPA Energy Star Compliant

$1495

4DX-33V

- Intel 33MHz 486DX Processor
- 8MB RAM, 128KB Cache
- 5.25" & 3.5" Combo Drive
- 424MB 13ms IDE Hard Drive
- Local Bus IDE Interface
- Intel Pentium Technology Ready
- VLB Graphics Accelerator with 1MB DRAM
- 14" Color CrystalScan 1024NI
- Baby AT Case
- 5 ISA & 2 VESA/ISA Slots
- 124-Key AnyKey Keyboard
- Microsoft Mouse
- MS-DOS, Windows & Tools
- Choice of Application Software
- EPA Energy Star Compliant

$1995

4DX2-50V

- Intel 50MHz 486DX2 Processor
- 8MB RAM, 128KB Cache
- Double-Speed CD-ROM
- 3.5" Diskette Drive
- 424MB 13ms IDE Hard Drive
- Local Bus IDE Interface
- Intel Pentium Technology Ready
- VLB Graphics Accelerator with 2MB DRAM
- 15" Color CrystalScan 1572FS
- Baby AT Case
- 5 ISA & 2 VESA/ISA Slots
- 124-Key AnyKey Keyboard
- Microsoft Mouse
- MS-DOS, Windows & Tools
- Choice of Application Software
- EPA Energy Star Compliant

$2295

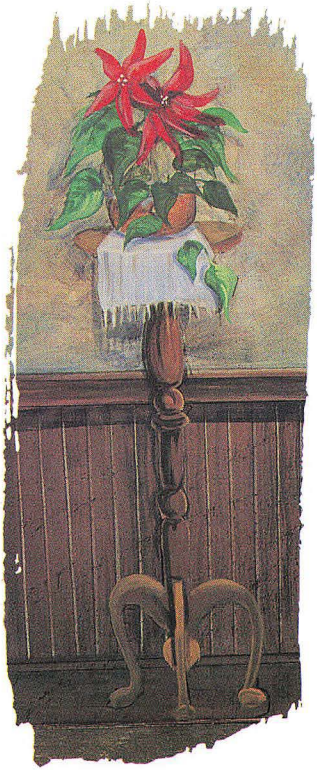

66MHz BEST BUY

- Intel 66MHz 486DX2 Processor
- 8MB RAM, 128KB Cache
- Double-Speed CD-ROM
- 3.5" Diskette Drive
- 424MB 13ms IDE Hard Drive
- Local Bus IDE Interface
- Intel Pentium Technology Ready
- VLB Graphics Accelerator with 1MB DRAM
- 15" Color CrystalScan 1572FS
- Baby AT Case
- 5 ISA & 2 VESA/ISA Slots
- 124-Key AnyKey Keyboard
- Microsoft Mouse
- MS-DOS, Windows & Tools
- Choice of Application Software
- EPA Energy Star Compliant

$2495

4DX2-66V

- Intel 66MHz 486DX2 Processor
- 16MB RAM, 256KB Cache
- Double-Speed CD-ROM
- 3.5" Diskette Drive
- 424MB 13ms IDE Hard Drive
- Local Bus IDE Interface
- Intel Pentium Technology Ready
- VLB Graphics Accelerator with 2MB DRAM
- 15" Color CrystalScan 1572FS
- Baby AT Case
- 5 ISA & 2 VESA/ISA Slots
- 124-Key AnyKey Keyboard
- Microsoft Mouse
- MS-DOS, Windows & Tools
- Choice of Application Software
- EPA Energy Star Compliant

$2995

GATEWAY2000

"You've got a friend in the business."®

800-846-2063

PENTIUM SYSTEMS

P5-60 BEST BUY

- Intel 60MHz Pentium™ Processor
- 8MB RAM, 256KB Cache
- Double-Speed CD-ROM
- 3.5" Diskette Drive
- 424MB 13ms IDE Hard Drive
- PCI Local Bus Graphics Accelerator with 2MB DRAM
- 14" Color CrystalScan® 1024NI
- Tower Case with 300-Watt Power Supply
- 4 ISA, 2 PCI & 1 PCI/ISA Slots
- 124-Key AnyKey® Keyboard
- Microsoft® Mouse
- MS-DOS,® Windows™ & Tools
- Choice of Application Software

$2995

P5-60

- Intel 60MHz Pentium™ Processor
- 16MB RAM, 256KB Cache
- Double-Speed CD-ROM
- 3.5" Diskette Drive
- 528MB 12ms IDE Hard Drive
- PCI Local Bus Graphics Accelerator with 2MB DRAM
- 17" Color CrystalScan 1776LE
- Tower Case with 300-Watt Power Supply
- 4 ISA, 2 PCI & 1 PCI/ISA Slots
- 124-Key AnyKey Keyboard
- Microsoft Mouse
- MS-DOS, Windows & Tools
- Choice of Application Software

$3995

PCI 486 SYSTEM

P4D-66

- Intel 66MHz 486DX2 Processor
- 16MB RAM, 256KB Cache
- Double-Speed CD-ROM
- 3.5" Diskette Drive
- 424MB 13ms IDE Hard Drive
- PCI Local Bus Diamond Viper Graphics Accelerator with 2MB VRAM
- 15" Color CrystalScan 1572FS
- Tower Case with 300-Watt Power Supply
- 4 ISA, 2 PCI & 1 PCI/ISA Slots
- 124-Key AnyKey Keyboard
- Microsoft Mouse
- MS-DOS, Windows & Tools
- Choice of Application Software

$3295

ULTIMATE UPGRADE

For the ultimate in performance, upgrade any 16MB desktop configuration to:

- 32MB RAM
- Diamond Viper Graphics Accelerator with 2MB VRAM

$999

Sorry, offer good only as an upgrade at the time of system purchase.

MM UPGRADE

Here's everything you need to add multimedia to any Gateway desktop PC. You won't find a better holiday price anywhere!

- Gateway 2000 16-Bit Sound Card, Sound Blaster-™ Compatible
- Double-Speed CD-ROM
- 2 Labtec® Speakers
- Microsoft Encarta
- System CD

$299

For system configurations that include a CD-ROM drive: **$132**

Only with system purchase.

SERVICE

Every Gateway 2000™ system is backed by:

- 30-Day Money-Back Guarantee
- One-Year Limited Warranty
- Lifetime Toll-Free Technical Support
- On-Site Service Available To Most Locations
- Lifetime BBS Membership
- FaxBack Automated Fax Service

Our money-back guarantee does not include shipping. On-site service is provided free of charge if our technicians determine it is necessary during the warranty period. If you'd like to read the details of our warranty, guarantee and on-site service program, please call for a free copy.

Gateway 2000 is a corporate sponsor of

GLOBAL RE-LEAF

Printed on recycled paper with soy inks.

©1993 Gateway 2000, Inc. AnyKey, CrystalScan, black-and-white spot design, "G" logo and "You've got a friend in the business" slogan are registered trademarks, and Gateway 2000, ColorBook, DuoLine and TelePath are trademarks of Gateway 2000, Inc. The Intel Inside Logo, Intel and Pentium are trademarks or registered trademarks of Intel Corporation. All other brands and product names are trademarks or registered trademarks of their respective companies. Due to the volatility of the DRAM market, all prices and configurations are subject to change without notice or obligation. Prices do not include shipping. Energy Star compliant systems may not remain within EPA guidelines if upgraded to a Pentium processor.

SOFTWARE CHOICES

If a system comes with "choice of application software," choose one of the following packages:

- Microsoft Excel for Windows™
- Microsoft Word for Windows™
- Microsoft Word and Bookshelf '92,® CD-ROM Edition
- Microsoft PowerPoint for Windows™
- Microsoft Project for Windows™
- The MS Entrepreneur Pack (Works,™ Publisher,™ Money,™ and games)
- Borland Paradox® database and Quattro® Pro for Windows spreadsheet

MICROSOFT® WINDOWS™ READY-TO-RUN

Her work all but finished,
the night nearly through,
The Cow looked right at me
and gave me a moo!
She spoke not in words, but I
read in her voice
The message that Gateway's
the logical choice.

GATEWAY 2000

"You've got a friend in the business."®

800-846-2063

I woke with a start! Was I dreaming it all?

No matter, I mused, for sure Gateway I'll call.

Then I heard her exclaim as she drove out of sight,
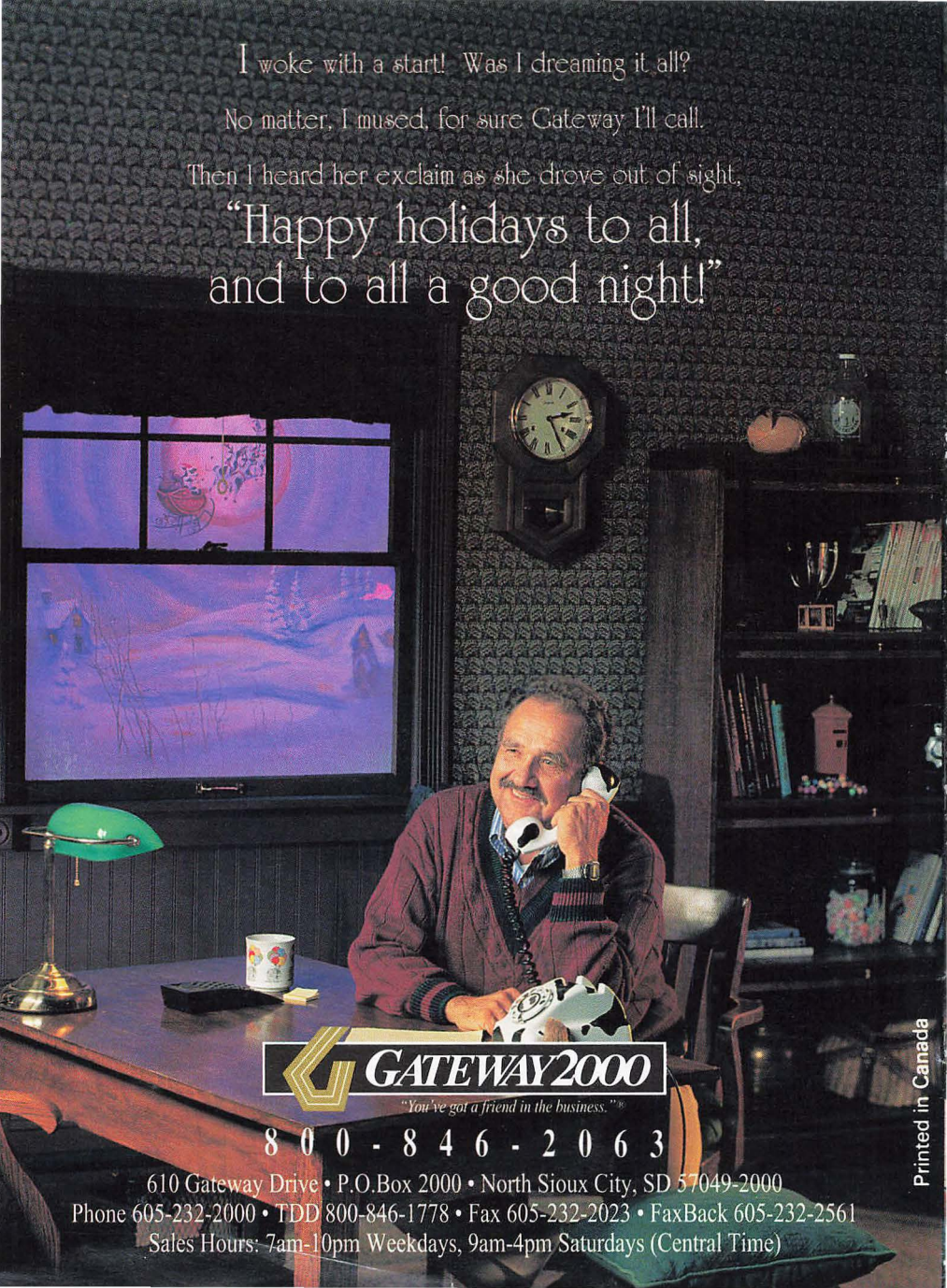
"Happy holidays to all,
and to all a good night!"